

# Reach. Teach. Achieve.



ST. PHILIP'S  
SCHOOL & COMMUNITY CENTER

## 2013-2014 Annual Report

*"I will use my education to explore new heights."*

*- Excerpt from the St. Philip's Creed*

## Our Mission

St. Philip's School and Community Center exists to enhance the lives of children and families regardless of economic background but with particular emphasis on low and moderate income families, through educational excellence, Christian principles, and compatible community services.

## Our Vision

### **EDUCATIONAL EXCELLENCE:**

Providing the strongest possible academic background and the richest possible academic experience.

### **EDUCATIONAL OPPORTUNITY:**

Providing access to an excellent education for children including those for whom such access would not otherwise be possible financially.

### **CHRISTIAN EDUCATION:**

Providing a religious environment for personal growth shaped by the spirit of Jesus Christ.

### **SELF ESTEEM:**

Maintaining an atmosphere that develops and strengthens each individual's sense of self-worth.

### **PERSONAL DEVELOPMENT:**

Helping to strengthen each individual spiritually, emotionally, and intellectually.

### **ETHNIC AWARENESS:**

Helping to foster and nurture cultural and ethnic awareness and pride.

### **BRIDGING RACIAL BARRIERS:**

Teaching and demonstrating the value of diversity in the community and teaching the humanity and brotherhood of all people.

### **COMMUNITY:**

Working to impact and improve the lives of people through social services, enrichment programs, and recreational activities with special focus on low and moderate income families.

## Table of Contents

Board of Trustees & Foundation Trustees .....	2
Message from the Executive Director/Headmaster .....	3
Message from the Board Chair .....	4
Reach .....	5
2013 – 2014 School and Community Center Highlights .....	6
Our Impact .....	7-9
Foundation Report .....	10
Income/Expense Report.....	11
Donor Lists .....	12-24
In Memoriam .....	25
Ways to Support St. Philip's.....	26
Alumni Schools.....	27
2014 Graduates and St. Philip's Alumni.....	28

## 2013-2014 Board of Trustees

David Saustad, Chair  
J. Kemp Sawers, Vice Chair  
Rob Landin, Treasurer  
Mark Konradi, Secretary  
John Arnold  
Kim Askew  
Dr. Kelvin Baggett  
Sandford Boyce  
Debra Bradley  
Monica M. Brown  
Claude Connelly  
David Cowling  
Glorias Dixon  
Fredye Factor  
Melissa Fetter  
Kathy Hubbard  
Suki Jarzemsky  
David Martineau  
Paul McArdle  
David McCombs  
Christopher Mitchell  
Paula Mitchell  
Rodney Moss  
Monica McCoy Purdy  
Nathaniel St. Clair, II  
Andrew Sinwell  
Bonnie Smith  
Gloria Snyder  
Lori White  
Deren Wilcox  
Sharon Youngblood

### *Ex-Officio Members*

Dow Crocker, *St. Philip's Foundation*  
Sherrelle Evans, *Immediate Past Chair*  
Gina Kennedy, *PSA Chairman*  
Isabell Novakov, *JLD Liaison*

## St. Philip's Foundation Trustees

Dorothy Budd  
Dow Crocker  
Rich Enthoven  
Sherrelle Evans  
Gilbert Gerst

Tom Halsey  
Luther Harris  
Bill Turnley  
Eve Williams

## Message from the Executive Director/Headmaster

### Reach, Teach and Achieve

The ministry of St. Philip's is a manifestation of the true definition of God's call. As you explore these pages that represent your personal and sacrificial engagement in helping the St. Philip's School and Community Center ministry to bless lives, I hope you'll do so with a special thought – REACH. TEACH. ACHIEVE.



This is truly God's call for our lives.

Reach the people. Teach His goodness in order to Achieve God's work through and for His faithful followers. The word "each" resides in both "reach" and "teach." At St. Philip's, the students are trained to understand that everyone's responsibility in life is to Reach out to bless the lives of others and Teach of God's will for how we should spend our time on earth.

The REACH of St. Philip's to our families and the surrounding community is undeniable. Our collaboration with 60 plus agencies is a demonstration of stewardship at its highest level of efficiency. This year's annual report is a celebration of these collective sacrifices, support, and prayers. By God's design, nothing is accomplished in a vacuum of one person. Each volunteer, financial gift, and prayer made this year - through God's grace - has allowed St. Philip's to ACHIEVE. It can also be noted that "I" resides within the word achieve.

Thank you for your role in helping the St. Philip's School and Community Center ministry fulfill God's will for us to REACH, TEACH and ACHIEVE His purpose for our lives and the community we serve. The impact of the "works" of St. Philip's is irrefutable and your compassionate support makes it all possible.

Keeping and leveraging the faith,

A handwritten signature in black ink that reads "Terry J. Flowers". The signature is stylized with a large, flowing 'T' and 'F'.

Dr. Terry J. Flowers

# Message from the Board Chair

Partners and Friends,

St. Philip's School and Community Center's 2013 – 2014 year proved to be one full of milestones and progress made possible through your generous and compassionate support. We kicked off the year by breaking ground and beginning the process of expanding our Community Center food pantry into a true, client choice, state of the art pantry for South Dallas. In January, we celebrated Dr. Terry J. Flowers' 30th year of service at St. Philip's. His leadership has proven to be a God-send for St. Philip's and South Dallas. Hundreds of students, faculty/staff, alumni, neighbors, current and former trustees, and partners came together to celebrate his visionary leadership and the tremendous progress made during his tenure.



Three significant grants positioned St. Philip's to expand and integrate its After School Care, Pre-K University and Wisdom Warrior summer programs. A dedication for the Morning Star Chapel's newly installed stained glass windows took place and our two major fundraising events – one celebrating Dallas philanthropists, Sally and Forrest Hoglund, and the other featuring Oscar winner, Marlee Matlin, – were fruitful.

Additionally, of our St. Philip's Class of 2008, 100% graduated high school and 95% headed to various colleges and universities in the fall 2014 to continue their education and steady march toward their bright destinies.

We share in the success of 2014 with the 1,000+ volunteers, engaged families, dynamic faculty and staff, and 700+ donors whose contribution of time and treasure empowered all we do at St. Philip's School and Community Center. A place I consider to be a beacon of hope and light in South Dallas and our city.

With Gratitude,

David Saustad



*“Every great dream begins with a dreamer. Always remember, you have within you the strength, the patience, and the passion to **REACH** for the stars to change the world.”*

*– Harriet Tubman*

# 2013 – 2014 School & Community Center Highlights

- In January, our Executive Director/Headmaster – **Dr. Terry J. Flowers** – celebrated his **30th Anniversary** with St. Philip's. The school's annual Heritage Production was an original play in tribute to Dr. Flowers' service entitled "It's a Wonderful Life" and was performed at the Black Academy of Arts and Letters.
- St. Philip's middle school students – **Kevin Evans** (4th grade) and **Anthony Andrews** (6th grade) advanced to city-wide competition for the Private School **Spelling Bee** and the **Geography Bee**. Kevin placed 2nd in the Spelling Bee....and he competed against 8th graders!
- A team of St. Philip's 4th and 5th grade boys took **Second Place in the 4th Annual African American Male Academic Bowl**, sponsored by Dallas County Community College District, Project Still I Rise, and the University of North Texas at Dallas
- 250 of our vulnerable South Dallas neighbors were served by our annual **Community Thanksgiving Dinner** and 125 shopped in our **Christmas Store**
- **85%** of St. Philip's students achieved A or A/B Honor Roll status
- **65%** of St. Philip's faculty now hold Masters degrees
- St. Philip's two major fundraising events were successful. Our fall event, a tribute to local philanthropists and "dynamic duo," **Sally and Forrest Hoglund**, was held at the newly opened Perot Museum. The 14th Annual Destiny Award Luncheon featured Oscar Winner, **Marlee Matlin**, and honored **Nancy Ann and Ray Hunt** for *Leadership*; **David Timothy**, The Soup Man, for *Unsung Hero*; the **Circle Ten Council**, for *Organization*; and **Omni Dallas Hotel**, for *Corporation*. At the event, the entire St. Philip's student body surprised Ms. Matlin with a beautiful rendition of the St. Philip's Creed in sign language.
- **SMU** Engineering students partnered with St. Philip's to transform our community garden into the only one in South Dallas with **aquaponics** and raised beds for the elderly
- St. Philip's hosted two **Safe Conversations** workshops for over 200 couples. Founded by **Drs. Helen and Harville Hendrix**, these unique workshops empower couples and entire families to communicate better, resolve conflicts, and to learn and practice critical communication skills.
- Two of our 6th graders served as readers of the "I Have a Dream" speech, along with a diverse group of Dallas leaders and clergy, at the **Let Freedom Ring** event at Thanksgiving Square, in recognition of the 50th Anniversary of the March on Washington.
- Afterschool care expanded in scope and participation, reinforcing academics, while integrating the arts, service learning, culture, mentoring, and athletics. S.P.A.<sup>3</sup>C.E.S or the **St. Philip's Arts and Academic Afterschool Care Enrichment** program now includes dozens of non-students who participate at no cost to their parents.
- In its first year, the **MyChildren's Clinic**, located on St. Philip's campus offering quality pediatric care to neighborhood children and youth (insured and uninsured), served 1,500 families.

# Our Impact

***"TEACH** us to give and not to count the cost."*

– Saint Ignatius

## Collaborations Key to Groundbreaking Community Food Pantry Expansion

A big impact on Hunger is being made in South Dallas, one of our city's most notorious food deserts. Over a decade ago, St. Philip's established a food pantry on its campus, operated by the Community Center, to address the hunger needs of some of our neighbors. The pantry operated out of what is deemed an oversized closet and served over 200 homes a month.



St. Philip's considers itself to be the "king of collaboration" and its recent food pantry expansion project has been an example of what good can come through thoughtful, well planned, and critical collaboration between both non-profit, private, city and county entities.

With the help of In the City for Good, North Texas Food Bank, Kroger, Trammel Crow Company, the City of Dallas, and The Real Estate Council, St. Philip's embarked on a Food Pantry expansion project in 2013 to better serve its neighbors in a more dignified manner and more suitable environment. The expansion was completed in July 2014 and Our Community Pantry opened in a renovated 1,500 square foot building adjacent to St. Philip's campus that once housed a liquor store. Since opening, the state of the art pantry, now operated by North Texas Food Bank, stands as a model for pantries in similar communities.



"It's good. You don't have to sit and wait in a long line like before," explains pantry client, 82-year-old Luvenia Smith. "And the people are friendly. I like having so many kinds of food to choose from."

Our Community Pantry is now set up like a small grocery store, complete with grocery carts, aisles of canned and packaged foods and goods, refrigeration for meats, dairy, and frozen vegetables, and even a check-out counter! Clients shop with volunteer "personal shoppers" and are able to utilize the pantry

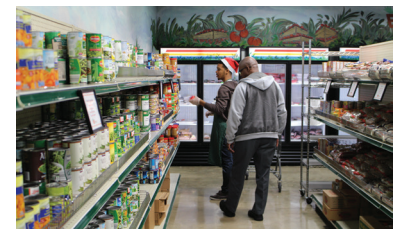

every three weeks.

Era Boyd is a loyal pantry volunteer currently sharing her time five full hours, three days a week. She is retired, lives alone and loves the opportunity to help others. “I am committed to this,” she says. “I’m close by and get to serve my neighbors and neighborhood,” she explains. Some of Boyd’s pantry clients attend her church. “Everyone likes that it’s like a grocery store now and it feels more like shopping than charity.”



The majority of our community pantry’s clients are families and the elderly, many of whom live in the immediate neighborhood or within a five mile radius of St. Philip’s campus. The new building is also handicap accessible. Two full time employees from North Texas Food Bank now operate the pantry that now more than tripled the number of clients served in its first month.

It’s a new day for South Dallas and the community St. Philip’s School and Community Center chooses to serve.

The new food pantry is made possible by the generous support and partnership of the following entities:

Alliance Architects	King of Glory Lutheran Church
Cabe Legacy Foundation	Kroger
City of Dallas	Lear Corporation
Communities Foundation of Texas	Meadows Foundation
Dallas County	North Texas Food Bank
Fast Trak Construction	St. Philip’s School and Community Center
George A. and Nancy Shutt Foundation	TRC International
Harold Simmons Foundation	The Real Estate Council
Hoblitzelle Foundation	Trammell Crow Company
In the City for Good	Quorum Commercial

## Family Impact: The Honeymans



We have our kids at St. Philip’s because it is absolutely the finest education we can provide for our children. Period. End of story. My wife is a teacher in a very ‘prominent’ school district in Dallas and has been for the past 15 years. Her standards for education are extraordinarily high. It took 5 minutes of her visiting St. Philip’s to realize that there is something different here. There is something special. Something that cannot be found anywhere else in Dallas, or in my opinion, anywhere else in the country. That something for us is a mix of

extremely high standards and an extraordinary commitment to community. It is cliché to say that your kids’ school is a family, but in the case of St. Philip’s, it is absolutely true. Initially, we were nervous about how we might ‘fit in.’ How ridiculous that nervousness seems now! We are part of a family that is indelible and unchanging. We would do anything for St. Philip’s and we are CERTAIN that St. Philip’s would do anything for us. That is extraordinarily rare and extremely powerful.

My wife and I remind ourselves every day of how thankful we are that we were led to St. Philip’s. It has changed our lives, and more importantly, it has changed the lives of our children. We are so thankful for the hard work, focus, and passion that exude from every corner of St. Philip’s. We are SHOCKED that there isn’t a line around the corner to get in. It truly is Dallas’ best-kept educational secret. And it is truly the miracle at 1600 Pennsylvania. All kids deserve the education and community that St. Philip’s provides, and we count ourselves blessed that our kids are St. Philip’s Saints.

## Legacy Impact: Dorothy’s Life at The Center

I was reared at 3520 Cleveland Street in Dallas just around the corner and down the street from St. Philip’s, which we referred to as “The Center” back then. This is a former Jewish neighborhood and our family was one of the first to integrate it. When growing up, I walked past The Center daily to attend Colonial Elementary and James Madison High School, where I graduated. That was about 50 years ago, around the time that J.F. Kennedy was president, Dr. M.L. King, Jr. was giving speeches across the country, Malcolm X and Cassius Clay (Muhammad Ali) were receiving national attention, and Bishop College students came to St. Philip’s to chaperone and practice with us neighborhood kids.



St. Philip’s had a bus that came around about twice a week to gather the kids and take us on outings. I learned how to play softball and to skate during that time. Our life skills were developed at The Center. I even received job training to become a secretary there.

This was all between 1962-1968. Back then, there was The Center only. The school didn’t exist. However, what we were being taught there at The Center was so essential to our development. As I recall, had it not been for St. Philip’s Center and Mrs. Juanita Craft’s garage (where our NAACP Youth meetings were held) we wouldn’t have had much back then. I thank God for my experiences at St. Philip’s and will cherish every moment from here on out. I am so proud to have been a part of this great institution and consider myself an alum of St. Philip’s.



## St. Philip's Foundation Report

The St. Philip's Foundation was established as a non-profit 501 (c) 3 corporation in March, 1997 to assist St. Philip's School and Community Center by soliciting, receiving, investing, and managing gifts, grants, contributions and bequests to the School and Community Center. The mission of the Foundation is to support the long term-goals, purposes and objectives of St. Philip's School and Community Center.

The Foundation ended 2014 on a high note. We have reached the goal of raising \$300,000.00 in new contributions to the foundation that have been matched dollar for dollar by a very generous anonymous donor. This was truly a blessing.

The Foundation ended the year with assets that were approximately \$9,500,000.00. During the past 12

months, we were able to distribute approximately \$500,000.00 to fund St. Philip's annual operating budget.

We are also very excited to announce a new alliance with Bill Lively. Bill will be working with the school and the Foundation as we start 2015 on some big plans to tremendously grow St. Philip's Endowment.

Stay tuned for updates on this effort.

Sincerely,

Dow Crocker, St. Philip's Foundation Chair

## 2013-2014 Financial Report

### INCOME

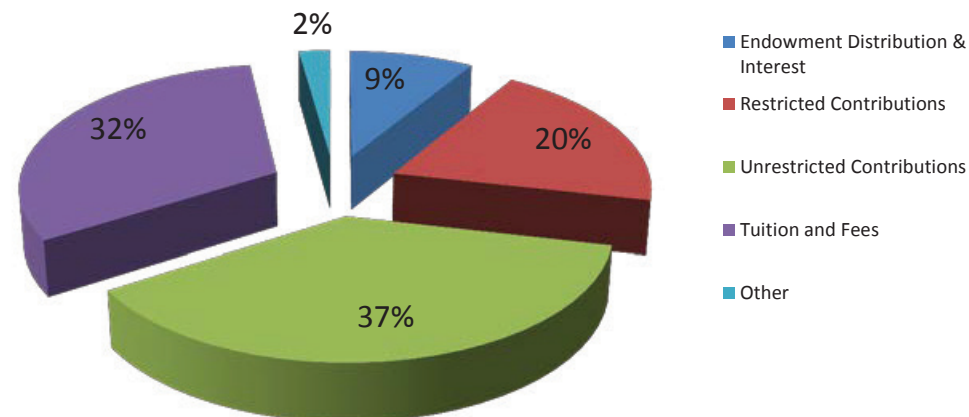

### EXPENSES

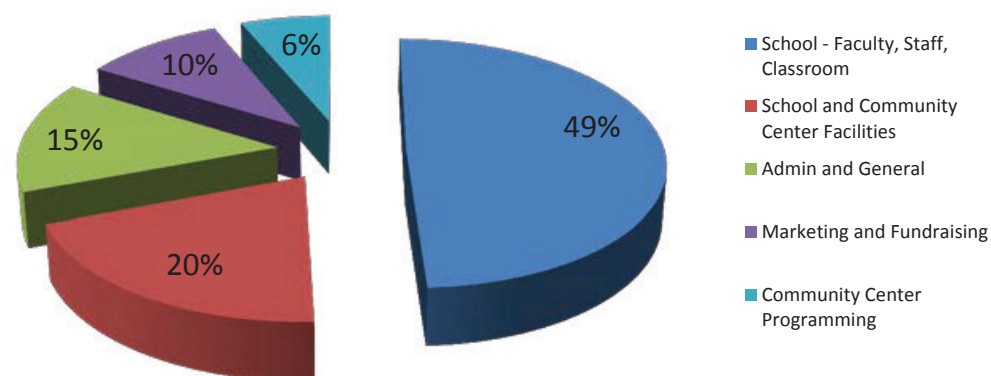

# Our Donors

*“We cannot seek **ACHIEVE**ment for ourselves and forget about progress and prosperity for our community.”*

*- Cesar Chavez*

**Thank you for your gifts of treasure that so effectively blessed those we served this year.**

## Cornerstone - \$50,000+

Anonymous  
Mr. and Mrs. Harlan R. Crow  
Mr. and Mrs. Ray Hunt  
Mr. and Mrs. Christopher Kleinert  
Mr. and Mrs. David M. Munson, Sr.  
Ms. Gail Warrior

## Leadership - \$25,000 to \$49,999

Mr. and Mrs. Lee Hobson  
Mr. and Mrs. S.T. Maclin  
Mr. and Mrs. Marshall B. Payne

## Headmaster - \$10,000 to \$24,999

Mr. and Mrs. Albert Black, Jr.  
Rev. Dorothy and Mr. Russell Budd  
Mr. E.L. Carter  
Mr. and Mrs. Joe Colonneta  
Mr. and Mrs. Robert Eagle  
Mr. and Mrs. Thomas S. Halsey  
Mr. and Mrs. Donald P. Jarzemsky  
Mr. and Mrs. Edward Ladd  
Mr. and Mrs. Bobby Lutz  
Mr. and Mrs. Patrick McGee  
Mrs. Nancy Perot  
Mrs. Katherine Persheme  
Dr. and Mrs. Karl Rathjen  
Ms. Katherine Perot Reeves  
Mr. Paul Savoldelli  
Mr. and Mrs. Andrew Sinwell  
Mrs. Marilyn White

## Principal - \$5,000 to \$9,999

Anonymous  
Mr. and Mrs. Bill Addy  
Mr. and Mrs. Steven Becker  
Mr. and Mrs. Daniel Boeckman  
Mr. and Mrs. William Bogart  
Mr. Thomas K. Bower  
Mr. David Cowling and Mrs. Amy Youngquist

Mr. Martin Cox  
Mr. and Mrs. J. D. Crocker  
Mr. and Mrs. Stuart Cutshall  
Mr. and Mrs. Lawrence B. Dale  
Mr. and Mrs. Steven H. Gendler  
Mr. Roger Horchow  
Mrs. Helen L. Hunt and Mr. Harville Hendrix  
Mr. and Mrs. Charles Jarvie  
Ms. Kim Jordan  
Mr. and Mrs. Colin J. Kerwin  
Mr. and Mrs. Daryl Kirkham  
Mr. Robert Landin  
Mr. and Mrs. George Lee  
Mr. and Mrs. Tom Luce  
Mr. Bobby Lyle  
Mr. and Mrs. Robert Marshall  
Mr. and Mrs. David Martineau, Jr.  
Mr. and Mrs. David McCombs  
Mr. and Mrs. Frank Mihalopoulos  
Mr. and Mrs. Jon Mosle, Jr.  
Mr. and Mrs. Jon Mosle, III  
Mr. and Mrs. Ross Perot, Sr.  
Mrs. Jan Miller and Mr. Jeff Rich  
Mr. and Mrs. Tim P. Rooney  
Mr. and Mrs. David Saustad  
Mr. and Mrs. Peter Smith  
Mr. and Mrs. Dan Stansbury, Sr.  
Mr. and Mrs. Kenny Troutt  
Mr. Paul F. Vernon  
Mr. Brandon Wier  
Mr. and Mrs. Phillip Wiggins

## Scholar - \$2,500 to \$4,999

Ms. Kim Askew  
Dr. and Mrs. Kelvin Baggett  
Mrs. Alice W. Bass  
Ms. Debra Bradley  
Mr. and Mrs. Clarence Brown  
Mr. and Mrs. Claude Connelly  
Mr. and Mrs. Richard Enthoven  
Dr. and Mrs. Dennis Factor

Mr. and Mrs. Charles Goyer  
Ms. Raguet Hall  
Mr. and Mrs. Steven R. Loftus  
Mr. and Mrs. David F. Martineau  
Mr. and Mrs. Paul McArdle  
Mr. and Mrs. Torbejorne Purdy  
Mr. and Mrs. James I. Riddle, III  
Mr. and Mrs. Justin Small  
Mr. David Shanahan  
Mr. and Mrs. Dan Stansbury Jr.  
Mr. and Mrs. Joe Worsham  
Mr. Thomas M. Zicarelli

## Mentor - \$500 to \$2,499

Anonymous  
Mr. and Mrs. Alexander Andrade  
Mr. and Mrs. John Arnold  
Mrs. Linda Ayres  
Mr. and Mrs. Jim Berry  
Mr. David Biegler  
Mr. and Mrs. Gene Bishop  
Mr. and Mrs. Charles R. Boatwright, Jr.  
Mr. Sandford Boyce  
Mr. and Mrs. Sam C. Bradshaw  
Dr. Anne Bromberg  
Mr. and Mrs. Milton Brown  
Ms. Virginia Brown  
Mr. and Mrs. James Buckner  
Mr. and Mrs. Eric Burdette  
Mr. and Mrs. Martin Burrell  
Mr. and Mrs. Donald J. Carry  
Mr. and Mrs. B. Gene Carter  
Ms. Nancy Carter  
Mr. and Mrs. Todd W. Carter  
Mr. Elliot Cattarulla  
Mr. and Mrs. Colin Chenault  
Ms. Bonnie Cobb  
Rev. and Mrs. Henry C. Coke, III  
Mr. John Cole  
Mrs. Serena Connelly  
Ms. Mary McDermott Cook  
Ms. Catherine M. Coughlin  
Mrs. Kathryn Crow  
Mrs. Amanda Dake  
Mr. and Mrs. Tom Daulton  
Ms. Peggy Dear  
Mr. and Mrs. Anthony Debruyn  
Mr. Thomas Dunning  
Mr. and Mrs. Mike Eastland  
Dr. and Mrs. John E. Eisenlohr  
Ms. Sally Ellert  
Mr. and Mrs. Lance Etcheverry  
Ms. Sherelle Evans  
Dr. and Mrs. Dennis Factor  
Mr. and Mrs. William Farmer  
Mr. and Mrs. Hollye Fisk

Mr. and Mrs. Curtis M. Fitzgerald  
Dr. and Mrs. Terry Flowers  
Mr. and Mrs. Daniel Garton  
Mr. Joseph Grant  
Mrs. Carmen Grinstein  
Mr. and Mrs. Scott Hancock  
Rev. and Mrs. Joseph Harte  
Ms. Joan Hodges  
Mr. and Mrs. George Holden  
Mr. and Mrs. Richard Holt  
Mr. and Mrs. David Hopson  
Dr. Kevin Huddleston  
Ms. Mary Hughes  
Mr. and Mrs. Ellison Hurt, III  
Ms. Vera Ingram  
Mrs. Debra H. Johnson  
Mr. and Mrs. James A. Johnson  
Dr. Demetra Jones  
Ms. Joanne Jones  
Mr. Edward Kangas  
Mr. Michael Kaufman  
Mr. and Mrs. James Keyes  
Mr. and Mrs. Mark Konradi  
Mr. and Mrs. Peter A. Kraus  
Mrs. MK Larson  
Mr. and Mrs. Steve Leary  
Mr. and Mrs. William Lively  
Mr. and Mrs. Delbert Lutz  
Mr. and Mrs. Jerome Madison  
Mr. and Mrs. Christopher Mahowald  
Mr. Robert Martin  
Mr. and Mrs. Harry F. Mason  
Mr. and Mrs. Robert McCamey  
Mr. and Mrs. Michael V. McCoy  
Mr. Robert McLuin  
Mr. and Mrs. Edward Mercer  
Mr. Thomas M. Mercer, Jr.  
Mr. and Mrs. Jim Meyer  
Mr. Edwin C. Millis  
Dr. and Mrs. Charles D. Mitchell  
Mr. Christopher Mitchell  
Mr. and Mrs. John Mitchell  
Mr. and Mrs. Rufus Montgomery, Sr.  
Mr. and Mrs. James Moroney, Jr.  
Mr. and Mrs. Charles Munson  
Ms. Dana Nearburg  
Mr. and Mrs. James Nelson  
Mr. William Nelson  
Mr. Erle Nye  
Mr. and Mrs. Thomas O'Toole  
Mr. and Mrs. Carl Ondracek  
Mr. and Mrs. Bryan Pershern  
Ambassador Jeanne Phillips  
Mr. and Mrs. Bill Plummer  
Ms. Caren Prothro  
Mr. and Mrs. Stanley Rabin

Mrs. Lutetia Raley  
 Ms. Ann A. Ratelle  
 Mr. and Mrs. Gerard Regard  
 Mr. and Mrs. James Ribman  
 Mrs. Tamela Richards and Mr. Michael Douglass  
 Mr. Thomas Ricks  
 Mr. and Mrs. Edward Rose  
 Mr. and Mrs. Will Rose  
 Mr. and Mrs. Will Ryan  
 Mr. and Mrs. Wil Saqueton  
 Mr. and Mrs. Kemp Sawers  
 Dr. and Mrs. Peter L. Schaar  
 Ms. Myrna Schlegel  
 Dr. and Mrs. Robert L. Selders  
 Mr. and Mrs. Anupam Singhal  
 Ms. Sue Sloan  
 Mr. and Mrs. Ed Snyder  
 Mrs. Darlene Spellings  
 Ms. Laura A. Stockdale  
 Mr. and Mrs. Kent Sweezey  
 Mr. and Mrs. Charles Teichman  
 Mr. and Mrs. Gerard Regard  
 Dr. and Mrs. John Tolson  
 Dr. Ray Tsai  
 Mr. and Mrs. Joe H. Tydlaska  
 Mr. John Vassallo  
 Mr. Jack Vaughn  
 Mr. Nol Verbeek  
 Ms. Amy Ware  
 Mrs. Sally Warren and Mr. Jeffrey Jaccson  
 Dr. and Mrs. Myron Watkins  
 Mr. Tim Weil  
 Mr. and Mrs. Russell Weinberg  
 Dr. Lori White  
 Mr. and Mrs. Peter N. Wiggins, III  
 Mr. Gregory Williams  
 Mr. and Mrs. Linus Wright  
 Mr. and Mrs. Shannon Wynne  
 Mr. and Mrs. Michael Young  
 Mr. and Mrs. Kneeland Youngblood  
 Mr. Lowell Youngquist

### Friends - up to \$499

Ms. Wendolyn Abel  
 Mrs. Sheridth Abro  
 Mr. and Mrs. John L. Adams  
 Mrs. Alis D. Adkins  
 Ms. Desiree Alexander  
 Mr. Eric Alexander  
 Mr. and Mrs. John B. Alexander  
 Mr. Sylvester Alford  
 Mrs. Brandy Alfie  
 Ms. Greta Allen  
 Ms. Julia Allen  
 Mr. and Mrs. Robert B. Allison  
 Mr. Raheem Ameer-Bey

Mr. John Ames  
 Mrs. Tarsha Anderson  
 Mr. and Mrs. Anthony Andrews  
 Mr. and Mrs. Jonathan Arrington  
 Steve Atkinson and Ted Kincaid  
 Mr. Taylor D. August  
 Dana and Brad Ayres  
 Mr. and Mrs. Mitch Baddour  
 Mr. and Mrs. Joe Bailey  
 Ms. Alva Baker  
 Mr. and Mrs. Philip Baker  
 Mr. and Mrs. William H. Bancroft, Jr.  
 Mrs. Kristy Banks  
 Ms. Barbara Banner  
 Ms. Elizabeth Baraba  
 Mr. and Mrs. Carlton J. Barber  
 Mr. Jacques Barjon  
 Mr. and Mrs. Paul Barjon  
 Mr. and Mrs. James Barklow, Jr.  
 Ms. Celia Barshop  
 Mr. Edward P. Bass  
 Mr. Sam Bates  
 Mr. Sytire Bates  
 Ms. Michelle Baty-Lewis  
 Mr. Donald Bauer  
 Mrs. Debbie-Anne Belcher  
 Ms. Keuntae Bell  
 Mr. Stephen Bell  
 Ms. Susie Bell  
 Mrs. Cherrese Belt  
 Mr. Ronald Berg  
 Ms. Rachael Berhe  
 Mr. and Mrs. Charles Best, II  
 Mr. and Mrs. Rosheon Bird  
 Mr. and Mrs. Tom K. Boone  
 Mrs. Carol Booth  
 Ms. Elmarie Bosh  
 Ms. Emily Bowen  
 Ms. Tondra E. Bowman  
 Mr. and Mrs. William Bradley  
 Ms. Candice Brooks  
 Ms. Felicia Brooks  
 Jennifer and Douglas Brower  
 Ms. Brandye L. Brown  
 Ms. Chareece Brown  
 Mr. and Mrs. Isaac Brown  
 Mr. and Mrs. Milton Brown  
 Dr. Robert W. Brown  
 Mr. Darwin Bruce  
 Ms. Cathy Bruff  
 Ms. Monet Bryant  
 Mr. and Mrs. Stuart M. Bumpas  
 Ms. Dorlisa Burkett  
 Mr. Emanuel Burrell  
 Mrs. Veronica Burrell  
 Miss Honoria C. Bush

Mr. James Cahalan  
 Dr. Barbara Cambridge  
 Mr. and Mrs. Vance Campbell  
 Ms. Sese S. Campbell  
 Mr. and Mrs. Charles L. Canfield  
 Mr. and Mrs. Jeffrey Carbery  
 Mr. and Mrs. James Carlisle  
 Mr. Webb Carr  
 Mr. Max Carrier  
 Ms. Arlene Carroll  
 Ms. Danielle Carter  
 Ms. Barbara Cassel  
 Ms. Annabelle Catterall  
 Ms. Gwendolyn Chance  
 Ms. Katrissa Chappell  
 Ms. Briana Chappell - Foreman  
 Ms. Paige Chenault  
 Mr. Pavielle Chriss  
 Mr. and Mrs. R.C. Clack  
 Mr. and Mrs. Robert V. Clapp  
 Mr. Brenton A. Clough  
 Ms. Jhoanna Co  
 Mr. and Mrs. Don Cochran  
 Ms. Johnni Cody  
 Mr. Lee Coleman  
 Ms. Bonnie Coleman  
 Mr. and Mrs. Jack Collins  
 Mr. and Mrs. Brock Compton  
 Mr. and Mrs. Richard Conerly  
 Ms. Kim Cooks  
 Ms. Jeanette Cooper  
 Ms. Sara Cooper  
 Ms. Sherrilynn Cooper  
 Ms. Nina Cortell  
 Mr. and Mrs. Paul Costel  
 Ms. Kathryn Cowling  
 Mr. and Mrs. Kevin Crawford  
 Mr. and Mrs. Rene Crespo  
 Ms. Kellie Crewse  
 Miss Phelisha Cullors  
 Ms. Nancy Currey  
 Mr. Pat Currie  
 Mrs. Devia Curry  
 Mr. and Mrs. Todd Dailey  
 Mr. and Mrs. John Daines  
 Ms. Sha'Toria Danforth  
 Mr. and Mrs. Dee Daniel  
 Ms. Kristin Daniel  
 Mr. Michael Darrouzet  
 Ms. Alana Davenport  
 Mr. Garrick Davenport  
 Ms. Annie Davis  
 Mr. and Mrs. Frank Davis  
 Mr. John Davis  
 Mr. and Mrs. Lee Davis  
 Ms. Sondra Davis

Mr. and Mrs. Wyatt Davis  
 Mr. and Mrs. Ken Day  
 Ms. Marion Degroff  
 Mr. Phil Dettle  
 Ms. Eyvonne Devonport  
 Ms. Janice Dietz  
 Mr. and Mrs. Patrick Dilworth  
 Mr. and Mrs. David Dini  
 Mr. and Mrs. Eugene Dixon  
 Ms. Glorias Dixon  
 Ms. Vivian Dixon  
 Dr. and Mrs. William Dockery  
 Mr. and Mrs. John Dorn  
 Mr. and Mrs. Edward Dorsey  
 Ms. Barbara Doucet  
 Mr. and Mrs. Gregory Douglas  
 Ms. Brittany Drake  
 Mr. and Mrs. Quentin Draper  
 Mr. and Mrs. Jonathan Dunlay  
 Mr. and Mrs. Lynn Durham Jr.  
 Mr. Richard Dzina  
 Ms. Linda Eads  
 Mr. Richard Eberhart  
 Mr. Raymond Edwards  
 Ms. Frances Eichorst  
 Mr. and Mrs. Carlton Elder, II  
 Mrs. and Mr. Jimmy Elliott  
 Mr. Scott Ellis  
 Mr. and Mrs. Dwight Emanuelson  
 Miss Brittny English  
 Mrs. Marrion Ervin  
 Ms. Erica Etanislao  
 Mr. and Mrs. Darren Evans  
 Mr. Douglas Evans  
 Ms. Tiffani P. Evans  
 Mr. and Mrs. Ben Everett  
 Mr. Richard Fairchild  
 Mr. Nino Fennoy  
 Mr. and Mrs. Kenneth Ferguson, Sr.  
 Mr. Raymond Ferrell  
 Ms. Ann Fielder  
 Mr. Damond Fields  
 Dr. Maureen A. Finnegan  
 Dr. and Mrs. Philip Fischer  
 Ms. Ramona L. Fite  
 Mr. Edward Fjordbak  
 Mr. Eddie Fletcher  
 Miss Taryn Flowers  
 Miss Taylor Flowers  
 Miss. Tia Flowers  
 Ms. Rhonda Ford  
 Ms. Janet Forrester  
 Ms. Nickisha Fowler  
 Mr. Douglas Franck  
 Mr. Joseph French  
 Mr. Ron Fry

Mr. and Mrs. LaMar Fue  
 Dr. and Mrs. Dale E. Fuller  
 Mr. William R Furgeson, Jr.  
 Ms. Laura Gaitner  
 Mr. and Mrs. Craig Gant  
 Mr. and Mrs. Edward Gardere  
 Mr. and Mrs. H.M. Garland  
 Mr. Allen Garner  
 Ms. Sarah Garrett  
 Mr. Preston Geren  
 Mr. Elahe Ghoghaie  
 Mr. Basheer Ghorayeh  
 Mr. and Mrs. Frank S. Gibson  
 Ms. Patricia Gibson  
 Mr. and Mrs. Dale Gillette  
 Ms. Elizabeth Gioia  
 Mr. and Mrs. Joseph Gipson  
 Mr. Rashad Givhan  
 Ms. Barbara Glass  
 Ms. Angelina Gold  
 Mrs. Molly B. Goodson  
 Ms. Susybelle L. Gosslee  
 Mr. and Mrs. Roderick A. Goyne  
 Mrs. Margaret Grahsl  
 Ms. Danielle Grant  
 Mr. and Mrs. A.C. Green  
 Ms. Tara Green  
 Mrs. Nikki Greenaway  
 Ms. Alicia Greene  
 Mr. and Mrs. David Griggs  
 Mr. Jay Grogan  
 Mr. and Mrs. Michael Guidry  
 Mrs. Samirawit Hailemariam  
 Ms. Amber Hall  
 Mrs. Jessica E. Hamilton  
 Mr. and Mrs. Kenneth Hankamer  
 Dr. Madeline Harford  
 Mr. Kyle Harger  
 Ms. Denise Harper  
 Ms. Faith Harris  
 Mr. and Mrs. Joe Harper  
 Mr. and Mrs. Jerome Harris  
 Mr. and Mrs. John W. Harris  
 Mr. and Mrs. Luther Harris  
 Mrs. Tameka Harris  
 Mr. Aaron Harrison  
 Ms. Nacole Harrison  
 Ms. Cecilia Hayes  
 Mr. and Mrs. Joe Hearne  
 Ms. Linda Henderson  
 Mr. and Mrs. Timothy Hendricks  
 Dr. William Hendrickson  
 Mr. and Mrs. H. D. Herndon  
 Ms. Madelyn H. Herndon  
 Mr. and Mrs. Christopher Herod  
 Ms. Kara Hickey

Mr. and Mrs. Duane Hicks  
 Ms. Crystal High  
 Ms. Joan Hill  
 Mr. and Mrs. Rongea Hill  
 Mrs. Sandra Hill  
 Ms. Shannon Hills  
 Ms. Kristianne Hinkamp  
 Mr. and Mrs. Rankin Hobbs  
 Dr. Patrick Hodges  
 Ms. Dana Hoffmann  
 Ms. LaQuinta Holman  
 Mrs. Sally C. Holmes  
 Ms. Alicia Holmes  
 Mr. Arnold Holtberg  
 Mr. and Mrs. Jeb Honeyman  
 Mrs. LaNell Honeyman  
 Ms. Ashley Hopkins  
 Ms. Elizabeth Howard  
 Mrs. Carolyn Howard  
 Ms. Ruth Howell  
 Mr. and Mrs. Michael Hubbard  
 Mr. and Mrs. Brandon Hudson  
 Mr. and Mrs. Michael Huggins  
 Mrs. Jane Hughes  
 Mr. Benjamin Humphrey  
 Ms. Heather Hunt  
 Dr. Irby B. Hunter  
 Ms. Constance Hunter-Wilson  
 Mr. and Mrs. Michael Hurst  
 Mrs. Joanne Hurtekant  
 Rev. and Mrs. John Jackson  
 Mr. and Mrs. Christopher James  
 Mrs. Tynisha Jeffery  
 Mr. and Mrs. Culberson Johnson  
 Ms. Lora Johnson  
 Ms. Madeleine Johnson  
 Mrs. Kendra Johnson  
 Mr. Kenneth Johnson  
 Mr. and Mrs. Marcus Johnson  
 Mr. and Mrs. Michael Johnson Sr.  
 Mr. Richard Johnson  
 Mr. and Mrs. S.W. Johnson  
 Mr. and Mrs. Walter Johnson, Jr.  
 Ms. Alicia Jones  
 Dr. Ciondria Jones  
 Ms. Diana Jones  
 Ms. Loren Jones  
 Ms. Merivonne Jones  
 Mr. and Mrs. Alan Justice  
 Ms. Angela Kadesky  
 Mr. Robert Kallos  
 Ms. Louise K. Kane  
 Mr. and Mrs. Alonzo Kemp  
 Ms. Eugenia Kennedy  
 Mr. and Mrs. Matt Kercheval  
 Miss. Patrice Key

Mrs. Katrina Keyes  
 Ms. Sharon King  
 Mr. Stephen King  
 Ms. Greer Kinsey  
 Ms. Patricia Kirkpatrick  
 Mr. and Mrs. Jim Krause  
 Ms. Clair Krisov  
 Mr. Scotty Landry  
 Dr. Wright L. Lassiter, Jr.  
 Mr. Daniel H. Lawson  
 Dr. Cynthia Ledbetter  
 Ms. Sauti Ledbetter  
 Mr. Brett Lee  
 Ms. Cheng Lee  
 Mr. George T. Lee, III  
 Mr. Hamilton Lee  
 Mr. T.R. Lee, Jr.  
 Ms. Timyra Lee  
 Ms. Kima Letcher  
 Mr. and Mrs. Stan Levenson  
 Mr. and Mrs. Lloyd Lewis  
 Mr. and Mrs. Peter Lewis  
 Mr. Wendell Lewis  
 Mrs. Chandler R. Lindsley  
 Mr. Forrest F. Lipscomb  
 Ms. Dionna Little  
 Ms. Marian Logan  
 Ms. Judy J. London-Young  
 Mr. and Dr. Abram Long  
 Mr. and Mrs. Henry Long, Jr.  
 Mr. and Dr. Rascheda Long  
 Cynthia and Jay Lucas  
 Miss Jordyn Lucas  
 Ms. Gina Luna  
 Mr. David Luther  
 Mr. Bruton Lynch  
 Mrs. Barbara Lynn  
 Mr. and Mrs. Clem Maddox  
 Rev. Allen G. Madison  
 Ms. Nena Madonia  
 Mr. and Mrs. Jay Madrid  
 Ms. Beth Maher  
 Ms. Miki Mankin  
 Arlene and Charles Manthey  
 Mr. and Mrs. Paxton Marks Jr.  
 Mr. Marcus Marshall  
 Mr. Bruce Martin  
 Mr. and Mrs. Paul Massenberg  
 Ms. Anna Masters  
 Mr. and Mrs. Billy Maynard  
 Ms. Jakequeline McCloud  
 Ms. Ammber McClure  
 Ms. Brenda McClure  
 Mr. Charles McCoy  
 Ms. Tabrishia McCoy  
 Mr. and Mrs. James McDade

Ms. Shannon McDade  
 Ms. Kristin McDaniel  
 Ms. Taylor McDaniel  
 Mr. John McFall  
 Mr. William McGannon  
 Mr. Gerry McGarraugh  
 Mrs. Stacey McGarthy  
 Mr. and Mrs. Jim McGinty  
 Mr. Samuel McKenney, III  
 Ms. Lee McKinney  
 Ms. Nancy McKinney  
 Ms. Linda McMahon  
 Mr. and Mrs. Jerry J. McManus  
 Ms. Chasity McReynolds  
 Mr. and Mrs. George Meese  
 Mr. Wilfred Melendez and Mrs. Alexandra Hernandez  
 Mr. and Mrs. Shbrone D. Mims  
 Mrs. Kimberlee Miner  
 Mr. and Mrs. James Mitchell  
 Ms. Nina Mitchell  
 Miss Taylor Mitchell  
 Mr. Tyler Mitchell  
 Ms. Carlotta Mixon  
 Ms. Sharon Moffett  
 Mrs. Regina Montoya-Coggins  
 Mr. and Mrs. James A. Moore  
 Robbie Morris  
 Mrs. Toyota Morrison  
 Mr. Michael Mosle  
 Mr. and Mrs. Rodney Moss  
 Mr. and Mrs. Clayborne Mote  
 Mr. and Mrs. Gerald Muhammad  
 Mr. Renee Muhammad  
 Gouri Mukherjee  
 Mrs. Janice Murray  
 Mr. Mark Murrell  
 Mr. and Mrs. James Musco  
 Mr. and Mrs. Bob Myers  
 Ms. Sandy Nachman  
 Mr. and Mrs. Jordan Nadell  
 Ms. Jennifer Nester  
 Mr. Alan Neuhooff  
 Ms. Antoinette W. Newsom  
 Dr. and Mrs. Thomas W. Newsome  
 Ms. Kassondra Nixon  
 Mr. and Mrs. Meryln Northrup  
 Ms. Libby Norwood  
 Mr. and Mrs. Kristina Novak  
 Mr. and Mrs. Daniel Novakov  
 Ms. Crystal Nwosu  
 Ms. Dachalle Nwachukwe  
 Mr. and Mrs. James E. O'Bannon  
 Ms. Shelley O'Conner  
 Mr. and Mrs. Lawrence Ogle  
 Mr. James O'Neal

Ms. Karen O'Rear  
 Mr. and Mrs. J.W. O'Toole  
 Mr. and Mrs. Doug Otten  
 Mr. Jeffery Parker  
 Rev. and Mrs. Vincent T. Parker  
 Mr. and Mrs. James Parnell  
 Mrs. Shelia Pate  
 Mr. and Mrs. Sigmond Pawlowski  
 Ms. Carlene Peal-Sconce  
 Mr. Matson Pearce  
 Ms. Markena Peavy  
 Ms. Stefani Pegram  
 Mr. and Mrs. David Pennington  
 Mr. and Mrs. Jorge Perez  
 Mr. Timothy Peterson and Ms. Vonda Clark  
 Ms. Andrea Petro  
 Mr. and Mrs. Thelonious D. Peugh  
 Ms. Amy Phillips  
 Mr. and Mrs. Paul Phy  
 Ms. Gabrielle Platon  
 Mr. Marvin F. Poer  
 Mrs. Erica Polk  
 Mr. and Mrs. Aaron Pope  
 Mr. and Mrs. Ulysses Prioleau  
 Mrs. Roland Pryor  
 Mr. and Mrs. Toby Purdy  
 Mr. and Mrs. Richard Quisenberry  
 Mr. and Mrs. Douglas Rabe  
 Mr. and Mrs. Robert E. Rain, Jr.  
 Mr. Timothy Ralston  
 Mr. Avery Randle  
 Mr. and Mrs. Michael Rawlings  
 Ms. Giezelle Raynor  
 Ms. Vinnie C. Reuben  
 Mrs. Kaneesha Redding  
 Mr. and Mrs. J. W. Reed  
 Ms. Holly Reed  
 Mr. and Mrs. Miguel Reid  
 Ms. Racine Reid  
 Mr. and Mrs. John Reniger  
 Mr. and Mrs. Michael Renouf  
 Ms. Carrie Rhoades  
 Mr. Michael Rhodes  
 Mr. and Mrs. Philip Ritter  
 Ms. Margaret Roath  
 Ms. Rachel Roberts  
 Ms. Sandra Robertson  
 Mr. and Mrs. Tearod Robertson  
 Ms. Tracy Robinson  
 Mr. and Mrs. Jeffrey Robnett  
 Mr. Tarik Rodgers  
 Mr. and Mrs. Michael A. Roegge  
 Ms. Diane Pitts and Mr. Kenneth A. Rogers  
 Ms. Edna White-Rosewell and Dee White  
 Mrs. Crystal Ross  
 Mr. and Mrs. Robert D. Royer, Jr.

Ms. Candace Rubin  
 Mr. Jack Rustamier  
 Dr. and Mrs. William H. Ryan, III  
 Mr. and Mrs. Willie Satterfield  
 Mr. and Mrs. Gonzalo Say  
 Marcia and Lawrence Schanzmeyer  
 Ms. Sally Schreiber  
 Mr. and Mrs. Michael Selders  
 Mrs. Candice Sepe  
 Mr. and Mrs. B.E. Seward  
 Ms. Renee Sexton  
 Mr. Gary Short  
 Mr. Adam Shorter  
 Mr. Barton Showalter  
 Mr. and Mrs. Scott Shuford  
 Mr. Tinsley Silcox  
 Mrs. Dolores H. Simms  
 Mr. and Mrs. Joseph Sinacola  
 Mr. and Mrs. Tony Sisk  
 Mr. and Mrs. Ellis M. Skinner, II  
 Ms. Pamela Skinner  
 Mr. Edward and Sherry Slaughter  
 Ms. Jane Slover  
 Mr. and Mrs. Stephen P. Smiley  
 Ms. De'Andrea Smith  
 Ms. Judie Smith  
 Mr. Tobie Smith  
 Mr. and Mrs. William E. Smith  
 Ms. Maggie Sneed  
 Sharmi Sobhan  
 Mr. and Mrs. Frank Sommerfield  
 Ms. Ashley Sophus-Johnson  
 Mr. and Mrs. Colin Speaker  
 Ms. Margaret Spellings  
 Miss Chaquitta Spencer  
 Ms. Kimberly Spivey  
 Mr. Nathaniel St. Clair  
 Ms. Julie L. Stack  
 Ms. Barbara W. Stallings  
 Mrs. Chester Stallworth  
 Dr. and Mrs. Reginaldo Stanley  
 Mrs. Dale Stasney and Rev. Jon S. Stasney  
 Mr. and Mrs. Joshua J. Steele  
 Ms. Paula Stein  
 Mr. and Mrs. Marcus Stell  
 Mr. Perry Stephenson  
 Mrs. Tia Stevens  
 Dr. and Mrs. William Stiles  
 Mr. and Mrs. Cleophus Stinson  
 Mr. and Mrs. Richard Stouffer  
 Ms. Michelle L. Stroud  
 Mrs. Jessica Sudler  
 Ms. LaGauyla Summers  
 Ms. Sally Sundermann  
 Mr. and Mrs. Jerry K. Sutton  
 Rev. and Mrs. Stephen Swann

Ms. Jody Swartzwelder  
 Mr. and Mrs. Tony Tacito  
 Mr. Aharon Tarnavsky  
 Mr. and Mrs. E. L. Taylor  
 Ms. Zaincoria Taylor-Smith  
 Mr. and Mrs. Wayne Tenney  
 Mr. and Mrs. Wesley Terrell  
 Ms. Ellen Terry  
 Mr. LaMonte Thomas  
 Ms. Lisa Thompson  
 Mrs. Roslyn Thompson  
 Mr. and Mrs. John E. Thornton  
 Miss Michelle Thornton  
 Mr. and Mrs. James E. Thurman  
 Mr. Anthony Tillman  
 Ms. Altramiese Tippie  
 Mr. an Mrs. Bill Torell  
 Ms. Maricela Toscano  
 Ms. Kristin Tucker  
 Mr. Luther Tucker  
 Ms. Trent Tull  
 Mr. Herbert Turner  
 Ms. Jennifer A. Turner  
 Mr. and Mrs. Edward Tyler  
 Ms. Isabel Vargas  
 Ms. Dorothy W. Vaughan  
 Ms. Peggy Vaughan  
 Mr. and Mrs. Kyle Vaughn  
 Ms. Sabrina Vaughn  
 Mr. and Mrs. Bennett C. Vig  
 Mr. and Mrs. Dalton Wakefield  
 Mr. and Mrs. Eric Walker  
 Mr. and Mrs. Kelvin Walker  
 Ms. Kira Walker  
 Mrs. LaSheryl Walker  
 Ms. Roslyn Walker  
 Dr. Juanita Wallace  
 Ms. Susan Wallace  
 Dr. and Mrs. Peter Walling  
 Ms. Laura Ward  
 Mr. Vernon Ward  
 Ms. Barbara Ware  
 Ms. Travin Ware

Ms. Rose Watel  
 Mrs. Swann Waterhouse  
 Mr. and Mrs. James Waters  
 Rev. and Mrs. Michael W. Waters  
 Rev. B. Williams Waters  
 Mr. and Mrs. Craig Watkins  
 Mr. and Mrs. Lawrence A. Watts, III  
 Mrs. Kimberly Webb  
 Ms. Kimberly Westphall  
 Ms. Telissha R. Wesson  
 Mrs. Victoria Wheatley-Stebbins  
 Ms. Shirley Wheeler  
 Mr. and Mrs. Damon White  
 Ms. Diane White  
 Ms. Kristen Whitehurst  
 Mr. Deren Wilcox  
 Karen and Vaughn Williams  
 Mr. and Mrs. Otis Williams  
 Ms. Sharanza Williams  
 Dr. Stormee Williams  
 Mrs. Sonia Williams  
 Ms. MaKayla Willis  
 Mrs. Kim Wilson  
 Mr. and Mrs. Larry Wilson  
 Mrs. Pamala Wilson  
 Ms. Tresa Wilson  
 Ms. Varonika Wilson  
 Mr. and Mrs. Harry E. Winters, Jr.  
 Mr. and Mrs. John Withers  
 Dr. and Mrs. James F. Witten  
 Ms. Felecia D. Woods  
 Ms. Shannon Woods  
 Miss Kelsey Woody  
 Mr. Craig Worsham  
 Ms. Tammy Worsham  
 Mr. and Mrs. Timothy Wright  
 Mr. and Mrs. J. Michael Wylie  
 Ana and Jim Yoder  
 Mr. and Mrs. William Young  
 Mrs. Willie Young  
 Ms. Erica Zamora  
 Mr. and Mrs. Joseph Zimmerman

## Donor Spotlight

### Dr. Ciondria Jones, St. Philip's Alum

In my opinion, one should contribute to St. Philip's because it is a wonderful institution that affords children an excellent education. It has greatly impacted the lives of several students as well as the community as a whole. In addition to being a school, St. Philip's is a family. It is such a nurturing environment that you cannot help but fall in love with this school. I graduated over 20 years ago and Dr. Flowers and all of my teachers still remember me and my family. This school instills a sense of pride and humility in students that helps them excel in life. St. Philip's teaches the students to give back. It is an honor for me to give back to a place that has given so much to me.



## The Junior League of Dallas

The Junior League of Dallas is committed to improving the community through the action of our trained volunteers and investments in quality programs. We are proud to support St. Philip's School & Community Center with both funding and volunteers as we believe the investment promotes excellence in education and is making Dallas a better place.

– Julie Bagley

*President, Junior League of Dallas*



### Foundations and Trusts

Baron and Blue Foundation  
Ben G. Barnett Foundation  
Communities Foundation of Texas, Inc.  
Crowley-Shanahan Foundation  
Allen and Sissy Cullum Fund of The Dallas Foundation  
Dallas County Medical Society Foundation  
Dallas Jewish Community Foundation  
Dr. William Dockery Fund of The Dallas Foundation  
EBS Family Trust  
Elizabeth Born Linz Foundation  
ExxonMobil Foundation, Inc.  
Fairfield Foundation  
Alan Feld Fund of The Communities Foundation of Texas  
Felice and Dow Crocker Family Foundation  
Melissa and Trevor Fetter Fund of The Dallas Foundation  
Fidelity Charitable Gift Fund  
George A. and Nancy P. Shutt Foundation  
Harry S. Moss Foundation  
Heart of A Warrior Charitable Foundation  
Hoblitzelle Foundation  
Kathryn and Don Houseman Fund of The Communities Foundation of Texas  
2013 Hunt Cares Campaign of The Communities Foundation of Texas  
J.W. Haggard, Jr. Family Foundation  
James M. Collins Foundation  
JP Morgan Chase Foundation  
Jane Dupont and Baron U. Kidd Fund of The Dallas Foundation  
Lawrence B. Dale Family Foundation  
Lowe Foundation  
Nancy and Ken Luce Fund of The Dallas Foundation  
Lyda Hill Foundation  
Martin W. and Bettie J. Halsell Foundation  
Meadows Foundation, Inc.  
Jo and Rob Milbank Fund of The Dallas Foundation  
Morning Star Family Foundation  
Paula and Jon Mosle, Jr. Fund of The Dallas Foundation  
Pat and Emmitt Smith Charities  
Pepsico Foundation  
Perot Foundation  
Peter P. & Bonnie B. Smith Foundation  
Preston Center Rotary Club Foundation  
Ruth C. and Charles S. Sharp Foundation, Inc.  
Schwab Charitable Fund  
Stephen M. Seay Foundation  
Tenet Healthcare Foundation  
Texas Instruments Foundation  
The Bercher Family Trust Fund  
The Bryant and Nancy Hanley Foundation, Inc.

The Community Foundation: Serving Richmond & Central Virginia  
The Constantin Foundation  
The Dallas Foundation  
The David B. Miller Family Foundation  
The Eugene McDermott Foundation  
The Eugene Straus Charitable Trust  
The Hersh Foundation  
The Hoglund Foundation  
The Howard E. Rachofsky Foundation  
The Kim Jordan Foundation  
The M.R. and Evelyn Hudson Foundation  
The Mary Potishman Lard Trust  
The Moody Foundation  
The Pollock Foundation  
The Real Estate Council Foundation  
The Rita Crocker Clements Foundation  
The Sister Fund  
The Walker Foundation  
Vanguard Charitable Endowment Program  
Peter Vig Fund of The Communities Foundation of Texas  
Vin and Caren Prothro Foundation  
Weinmann Foundation  
Wells Fargo Foundation  
Wells Fargo Foundation Educational Matching Gift Program  
Mr. and Mrs. J.D. Williamson Fund of The Communities Foundation of Texas

### Churches

Episcopal Church of The Transfiguration  
LIFE - Changing Faith Christian Fellowship  
Queen Esther Chapter #30 O.E.S.  
Saint Michael and All Angels Church  
Union Cathedral  
Women of St. Michael & All Angels Church

### Schools & Organizations

Alcuin School  
Big Thought  
Capital for Kids  
Circle Ten Council- Boy Scouts of America  
DART  
Episcopal School of Dallas  
Hockaday School  
Joseph Kane Agency  
Junior League of Dallas  
Lincoln High School Dallas Alumni Association  
North Texas Food Bank  
Parish Episcopal School  
St. Hilda's Guild  
St. John's Episcopal School  
St. Mark's School of Texas  
St. Philip's Parent School Association  
United Way for Southeastern Michigan

United Way of Metropolitan Dallas, Inc.  
United Way of Tarrant County

## Corporations

Albertson's Community Partners Program  
America's Charities  
Armstrong Solutions, Inc.  
AT&T  
AT&T Employee Giving Campaign  
AT&T United Way Employee Giving  
Bank of America - United Way Campaign  
Baylor Health Care Systems  
Briggs/Freeman Real Estate Brokerage, Inc.  
Capital One Services LLC  
CCH Lamar Partners I, LP  
Charley or Rozene Pride Enterprises  
Chubb  
ConocoPhillips  
D.C. Wright, Inc.  
Davis Interventures, LLC  
Echols and Sons Inc.  
Ernst & Young, LLC  
Faherty Property CO. LTD.  
General Mills  
GoodSearch  
Hunt Consolidated  
IBM Employee Services Center  
JP Morgan Chase Bank  
JustGive  
Kimbria, Inc.  
Law Offices of David Bell, P.C.  
LDWW Group Management  
Locke Lord  
NAACP - Dallas  
Network for Good  
Nightline Janitorial  
North American Title Company  
Parrish and Associates  
Pat Randolph Enterprises  
Pharos Capital  
PlainsCapital Bank  
Plumtree Partners, LLC  
Quincy Jones Productions  
Raytheon Matching Gifts for Education  
Ronald McDonald House Charities - National Office  
Ronald McDonald House Charities of Greater North Texas  
Safeway/Tom Thumb  
Shoe Carnival  
Southern Methodist University  
Target Corporation  
Texas Instruments  
The Burrell Group  
Tregen Corporation  
Truist  
UnitedHealth Group Employee Giving

Vinson & Elkins, L.L.P.  
Weber Shandwick  
Wells Fargo  
Wells Fargo Community Support Campaign

## In Kind Gifts

3 I Construction  
Atmos Energy  
Mrs. Kimberly Ballard-Madison  
Mr. Sanford Boyce  
Dr. Barbara Cambridge  
Ms. Jhoanna Co  
Mr. David Cowling  
Dallas Cowboys Football Club, Inc.  
Dallas Furniture Bank  
Dr. Pepper Snapple Group  
Mrs. Susan Fisk  
Ms. Kristianne Hinkamp  
Ms. Lindsay Jamar  
Mr. Greg Jamerson  
John Eagle Dealerships  
Kainos Capital  
Mr. and Mrs. David McCombs  
Mr. Bruce McGregor  
Mr. and Mrs. John McStay  
Mr. John Morris  
Mr. and Mrs. John Muse  
Neiman Marcus  
North Texas Food Bank  
Mr. Tim O'Connor  
Omni Hotels  
Parrish and Associates  
Mr. John Riggins  
Mr. David Rodriguez  
Santa's Helpers  
Mrs. Dorothy Singhal  
Mr. Andrew Sinwell  
Snyder Holdings  
Mr. and Mrs. Dan Stansbury, Jr.  
The Episcopal School of Dallas  
The Kroger Company  
Union Cathedral  
Weber Shandwick  
Wells Fargo

## Named Scholarships

Baron and Blue Scholarship  
Clarice Tinsley Scholarship  
Donna Jenkins Scholarship  
Ellen and Don Williams Scholarship  
Ethel and J.T. Jackson Scholarship  
George T. Lee, Jr. Scholarship  
Gwyneith and Albert Black Scholarship  
John Muse Scholarship  
Juanita Branch Scholarship  
Judy and Craig Canon Scholarship

Mona and Dave Munson Scholarship  
Ora Lockhart Scholarship  
Sam and Ruth Bussey Scholarship  
Senator Royce West Scholarship  
Sharon McClendon Scholarship

## Honorariums

**In honor of Sanford Boyce**  
Ms. Lisa Thompson  
**In honor of Debra Bradley**  
Amanda and William Bradley  
**In honor of Kathy and Harlan Crow**  
Mr. Edward Bass  
**In honor of Christopher Dorsey**  
Mr. and Mrs. Edward Dorsey  
**In honor of Lisa Dufee**  
Ms. Paula Miller  
**In honor of Melinda Eitzen**  
Ms. Paula Miller  
**In honor of Gernise and Terry Flowers**  
Mr. and Mrs. Frank Sommerfield  
**In honor of Dr. Terry J. Flowers**  
Mr. and Mrs. Donald Bauer  
Mr. and Mrs. Harlan Crow  
Bridget and Anthony DeBruyn  
Ms. Rhonda Durham  
Mr. and Mrs. Mike Eastland  
Mr. Joseph Harte  
Ms. Joan Hodges  
Mr. and Mrs. Patrick McGee  
Mrs. Nancy Riddle  
Mr. and Mrs. Willie Satterfield  
Barbara and Myron Watkins  
**In honor of Helen Gray**  
Mr. Ron Fry  
**In honor of Liz and Tom Halsey**  
Ms. Rose F.Watel  
**In honor of Sally and Forrest Hoglund**  
Mr. and Mrs. Jerry McManus  
**In honor of Arnold Holtberg**  
Mr. Tinsley Silcox  
**In honor of Nancy Ann and Ray Hunt**  
Honorable Jeanne Phillips  
**In honor of Suki and Paul Jarzemsky**  
Ms. Gwendolyn Chance  
Mr. Hal Ryan  
**In honor of Alicia and Charles Jones**  
Ms. Dolores Simms  
**In honor of Ashlee and Chris Kleinert**  
Honorable Jeanne Phillips  
**In honor of Pam and Tom Luce**  
Mr. and Mrs Jack Collins  
**In honor of Mary Ann and Bob Marshall**  
Mrs. Nancy Works-Leary  
**In honor of David Martineau**  
Mary Ann and Bob Marshall

**In honor of Kasandra and Christopher Mitchell**  
Mr. Eric Alexander  
Mr. Philip Baker  
Ms. Johnni Cody  
Ms. Barbara Glass  
Ms. Angelina Gold  
Ms. Cynthia James  
Joseph Kane Agency  
Mr. James Mitchell  
Ms. Merlyn M. Northrup  
Mr. Tarik Rodgers  
Ms. Jennifer Turner  
**In honor of John Munson**  
Mr. and Mrs. James Herndon  
**In honor of John Muse**  
Mr. John Tolson  
**In honor of Sherry Marsh Myers**  
Mr. and Mrs. Christopher Mitchell  
**In honor of Sheila Pate**  
Dorothy and T.R. Lee  
**In honor of Charley and Rozene Pride**  
Mr. John Daines  
**In honor of David Saustad**  
Katherine and Claybourne Mote  
Ms. Lutetia Raley  
**In honor of Dr. Ralph and Ruth Shanahan**  
Crowley-Shanahan Foundation  
**In honor of Andrew Sinwell**  
Ms. Marion Degroff  
**In honor of Bonnie Smith**  
Mrs. Barbara Moroney  
Mrs. Jackie Ondracek  
**In honor of Taylor Sneed**  
Maggie and Stacy Sneed  
**In honor of Margaret Spellings**  
Tracey and Lawrence Watts  
**In honor of Tina and Dan Stansbury, Jr.**  
Mr. and Mrs. William Smith  
**In honor of Lori White**  
Arlene and Charles Manthey  
**In honor of Mr. Jos I. Worsham**  
Ms. Ann Rotelle  
**In honor of Sharon and Kneeland Youngblood**  
Mr. Doug Franck

## Memorials

**In memory of Charles E. Brown**  
Ms. Carlene Peal-Sconce  
Mr. and Mrs. Dalton Wakefield  
Janice and Peter Walling  
**In memory of Jack Clement**  
Mr. and Mrs. Charley Pride  
**In memory of Mrs. Laurie Cox**  
Mr. and Mrs. John L. Adams  
Mr. John Ames  
Mr. and Mrs. Mitch Baddour

Mr. and Mrs. Stuart M. Bumpas  
 Mr. James Cahalan  
 Ms. Arlene Carroll  
 Kelly and Brock Compton  
 Mr. and Mrs. Paul Costel  
 Ms. Kellie Crewse  
 Mr. and Mrs. Frank Davis  
 Mr. and Mrs. Jonathan Dunlay  
 Mr. and Mrs. Dwight Emanuelson  
 Mr. William R. Furgeson, Jr.  
 Mrs. Molly B. Goodson  
 Ms. Dana Hoffmann  
 Mrs. Sally C. Holmes  
 Ms. Ruth Howell  
 Steve Atkinson and Ted Kincaid  
 Mr. and Mrs. Jim Krause  
 Mr. Daniel H. Lawson  
 Cynthia and Jay Lucas  
 Ms. Gina Luna  
 Ms. Beth Maher  
 Mr. Bruce Martin  
 Mr. and Mrs. George Meese  
 Mr. and Mrs. Jim Meyer  
 Mr. John Miller  
 Ms. Robbie Morris  
 Gouri Mukherjee  
 Mr. and Mrs. Bobby Myers  
 Shelley O'Conner  
 Mr. and Mrs. J.W. O'Toole  
 Mrs. Roland Pryor  
 Mr. and Mrs. Richard Quinsenberry  
 Mrs. and Honorable Mike Rawlings  
 Mr. Michael Rhodes  
 Marcia and Lawrence Schanzmeyer  
 Mrs. Kathi Shuford  
 Mr. and Mrs. Tony Sisk  
 Ms. Sharmi Sobhan  
 Mr. Perry Stephenson  
 Ms. Peggy Vaughan

Mrs. Sally Warren  
 Ms. Kirsten Whitehurst  
 Mr. and Mrs. Phillip Wiggins  
 Mrs. Nancy Works-Leary  
**In memory of Mary Crowley**  
 Crowley-Shanahan Foundation  
**In memory of Mr. C.W. Goyer**  
 Ms. Elizabeth Gioia  
 Dr. William Hendrickson  
**In memory of Patricia Hutcheson**  
 Gerber Taylor Management Company  
**In memory of Trudy Kennedy**  
 Ms. Madelyn H. Herndon  
**In memory of Delbert Lutz**  
 Mr. Webb Carr  
 Mrs. Sally Lutz  
 Mr. and Mrs. Ellis M. Skinner, II  
**In memory of Mr. Jimmy Marsh**  
 Mr. and Mrs. Harry E. Winters, Jr.  
**In memory of Mary Alice Marshall**  
 Ms. Marilyn White  
**In memory of Ms. Elise Monette**  
 Mrs. Nancy Riddle  
**In memory of Ms. Mary Nagler**  
 Mr. and Mrs. William H. Bancroft, Jr.  
**In memory of George Shutt**  
 Mr. and Mrs. John B. Alexander  
**In memory of Richard "Dick" Snyder**  
 Mr. and Mrs. James Buckner  
 Mr. Benjamin Humphrey  
 Ms. Patricia Kirkpatrick  
 Mr. and Mrs. Charles Munson  
 Mr. and Mrs. Jordan Nadell  
 Mr. and Mrs. Nol Verbeek  
 Ms. Barbara Ware  
**In memory of Harriet L. and Jos I. Worsham**  
 Ms. Raguet Hall  
 Ms. Ann A. Ratelle  
 Joe Worsham

## In Memoriam

*Our death is not an end if we can live on in our children  
 and the younger generation. For they are us, our bodies are only  
 wilted leaves on the tree of life. - Albert Einstein*

The St. Philip's family mourns the passing of longtime, loyal and generous friends of the St. Philip's School and Community Center ministry – **Mrs. Laurie Cox, Mr. Richard "Dick" Snyder, Ms. Patricia Hutcheson, and Mr. Delbert Henry Lutz.**



**Laurie**, a former trustee, was a beautiful artist and compassionate soul that will be missed. She and her husband, Martin, also a former trustee, are tremendous ambassadors of the organization.

St. Philip's new **Snyder Activity Center**, located in the Life Center Building that opened in 2010, was made possible due to the major contribution Dick, his wife, Roberta, and daughter Stacey, made to the Great Things Lie Ahead Capital Campaign.



**Mr. Lutz**, an Exxon Mobil retiree, and his wife, Sally have supported St. Philip's since the early 1990s. His family is establishing an Early Childhood technology lab at St. Philip's, in his memory.

Dozens of students were blessed by **Patricia Hutcheson's** consistent and quiet support of St. Philip's Sponsor-A-Child program over the last two decades.



We thank God for all of their involvement with St. Philip's and to have witnessed the inspiring evidence of their impact and work. We feel blessed to have called each of them our friends and partners in our vital, noble work.

*Disclaimer: This Annual Report reflects gifts between July 1, 2013 and June 30, 2014. We have made every effort to give proper credit to all who have contributed to St. Philip's School and Community Center. We regret any omissions or error and request that you contact the Philanthropy Office with any oversights at [philanthropy@stphilips.com](mailto:philanthropy@stphilips.com) or 214.421.5221 ext. 239.*

## Ways to Support St. Philip's – Time, Talent & Treasure

St. Philip's has thrived through the tremendous support provided by a dedicated community of alumni, parents, grandparents, and friends. For decades, St. Philip's School and Community Center has embodied excellence, in large part because our community has given generously of its time, talents, and treasures. There are many opportunities to make an impact on the important work of St. Philip's School and Community Center.

■ **Planned Giving** – This is an opportunity for you to leave a lasting legacy at St. Philip's by making contributions through a bequest to St. Philip's in your will or naming St. Philip's as a co-beneficiary in a life insurance policy.

■ **Securities** – Raymond James is the primary securities trader for St. Philip's School and Community Center. By donating securities to St. Philip's through Raymond James, 100% of the value of your securities is awarded to the School. Contact the Philanthropy Office for more information at [philanthropy@stphilips.com](mailto:philanthropy@stphilips.com) or 214.421.5221 ext. 239.

■ **MATCHING GIFTS** – Many employers match gifts by current and retired employees. This is an easy way to double your monetary gift or place a monetary value of your volunteer time to St. Philip's School and Community Center. Contact the Human Resources office of your employer for the form to match your gift to St. Philip's.

■ **SHOP AND SHARE** – St. Philip's benefits from your shopping with Kroger, Tom Thumb, Target and GoodSearch.

■ **THE GIFT OF TIME** – From landscaping to mentoring, there are many ways that you or your business/employers can become part of making an impact in the South Dallas area. We need your hands, too!

## Alumni Schools

Our ST. PHILIP'S CLASS OF 2008 Alumni (graduating high school in 2013–2014) are attending the following colleges and universities:

Baylor University  
Hampton University  
Hendrix College  
Howard University  
Loyola University Maryland  
Morehouse College  
Oklahoma State  
Penn State  
Prairie View A&M University  
Purdue University  
Seton Hall University  
Southern University  
St. Edward's University  
Stephen F. Austin University  
Texas State, San Marcos  
Texas Tech University  
Trinity University  
University of North Texas  
University of Oklahoma  
University of Southern California  
University of Tulsa  
UT San Antonio

Our Alumni graduating college in 2013–2014 earned Bachelors and Masters degrees in the following fields:

Biology  
Business  
Education  
Music  
Public Service Administration  
Psychology

# 2014 Graduates

*I am happy my parents chose this school for my family. In the future I want to go to many more places and learn many things. I will be attending St. Marks in the fall. In college, I want to study aeronautic engineering or business because I want to be the founder and owner of an airline. All sixteen St. Philip's graduates have plans for a bright future.*

*As you can see, my classmates and I are capable of anything. My dad always says hard work pays off, and I am happy to say, "St. Philip's, your hard work has paid off in all of us."*

- Excerpt from Anthony Andrews' Valedictorian Speech



The 2013 – 2014 graduating 6th graders are attending the following schools for middle schools:

Bishop Dunne Catholic School  
Choices Academy  
Episcopal School of Dallas  
Frisco ISD  
Good Shepherd Episcopal School  
The Hockaday School  
Lakehill Prep  
St. John's Episcopal School  
St. Mark's School of Texas  
St. Pius X Catholic School  
Uplift Luna School



“Whoever I am, or whatever I am doing, some kind of excellence is within my **REACH.**”

- John W. Gardner





St. PHILIP'S  
SCHOOL & COMMUNITY CENTER  

---

YOU ♦ BELONG

1600 Pennsylvania Avenue  
Dallas, Texas 75215  
(214) 421-5221  
Fax: (214) 421-0123  
[www.stphilips1600.org](http://www.stphilips1600.org)

